

Working to Grow Thriving Communities

COMMUNITY FOUNDATIONS



What are community foundations?

Community foundations (CFs) are grantmaking public charities dedicated to improving the lives of people in a defined local geographic area. CFs are defined by state law - Public Act 4 of 2017.

They bring together the financial resources of individuals, families and businesses to support effective nonprofits in their communities.

Definition language adopted from the Council on Foundations

How do communities benefit?

Michigan community foundations distributed more than \$214.4M in grants to help their communities in 2017-18.

In 2017-18, community foundations awarded grants to support issues ranging from civil rights and nutrition to environmental protection and public safety.

Fields receiving the largest grant dollars were:

Education (\$38.5 Million); Arts, Culture and Humanities (\$23.1 Million); Public Affairs (\$21.4 Million); Human Services (\$19.5 Million); Scholarships (\$19.2 Million); Community Improvement and Capacity Building (\$16.9 Million); and Healthcare (\$11.4 Million).

Michigan's Community Foundations: Facts & Figures

Support Across MI  All 83 counties in Michigan benefit from a community foundation.	National Standards  50 of the 61 community foundations meet National Standards.	Benefitting Our State  CFs partner with the State and legislature in regranting tobacco settlement dollars, in homelessness prevention planning, and more.	Community Leaders  Beyond grantmaking, CFs play an instrumental role as community conveners.
Building the Future  CFs engage nearly 1,500 youth grantmakers annually through Youth Advisory Committees (YACs) and grant approx. \$2M annually.	Top Youth-Funded Issue Areas  1. Bullying 2. Mental Health 3. Drug & Alcohol Abuse 4. Pressure to Succeed 5. College & Careers	Public/Private Partnerships  CFs support local units of government and school systems locally and regionally.	Civic Engagement  99% of YACs participated in community service activities in the 2017-18 year.

CMF
Council of
Michigan
Foundations

Growing the impact of Michigan philanthropy

CMF Member Community Foundations

Albion Community Foundation Tim Krause • office@albionfoundation.org	Grand Traverse Regional Community Foundation David Mengbier • info@grcf.org
Allegan County Community Foundation Theresa Bray • theresa.accf@gmail.com	Gratiot County Community Foundation Tina Travis • travis@gratiotfoundation.org
Ann Arbor Area Community Foundation Neel Hajra • nhajra@aaacf.org	Greenville Area Community Foundation Alison Barberi • alison@gacfmf.org
Baraga County Community Foundation Gordette Cote Leutz • baragacf@up.net	Hillsdale County Community Foundation Sharon Bisher • s.bisher@aboutthccf.org
Barry Community Foundation Bonnie Gettys • bonnie@barrycf.org	Huron County Community Foundation Mackenzie Price • mackenzie@huroncounty.com
Battle Creek Community Foundation Brenda Hunt • brenda@bccfoundation.org	Jackson Community Foundation Monica Moser • jcf@jacksoncf.org
Bay Area Community Foundation Diane Fong • dfong@bayfoundation.org	Kalamazoo Community Foundation Carrie Pickett Erway • info@kalfound.org
Berrien Community Foundation Lisa Cripps-Downey • lisa@berriencommunity.org	Keweenaw Community Foundation Jim Vivian • mail@k-c-f.org
Branch County Community Foundation Colleen Knight • info@brccfoundation.org	Lapeer County Community Foundation Nancy Boxey • nboxey@lapeercountycf.org
Cadillac Area Community Foundation Doreen Lanc • dlanc@cadillacfoundation.org	Leelanau Township Community Foundation Joan Moore • director@leelanaufoundation.org
Canton Community Foundation Beth Meade • bmeade@cantonfoundation.org	Lenawee Community Foundation Suann Hammersmith • sue@lenaweeccf.com
Capital Region Community Foundation Dennis Flehman • dflehman@ourcommunity.org	M & M Area Community Foundation Paula Gruszynski • paula.gruszynski@mmacf.org
Charlevoix County Community Foundation Chip Hansen • info@c3f.org	Mackinac Island Community Foundation Stephanie McGreavy • info@micf.org
Chippewa County Community Foundation Deborah Jones • cccf@lighthouse.net	Manistee County Community Foundation Laura Heintzelman • lheintzelman@manisteefoundation.org
Community Foundation for Muskegon County Todd Jacobs • info@cffmc.org	Marshall Community Foundation Shannon Tiernan • shannon@marshallcf.org
Community Foundation for Northeast Michigan Patrick Heraghty • pheraghty@cfnem.org	Michigan Gateway Community Foundation Robert Habicht • rhabicht@sbcglobal.net
Community Foundation for Southeast Michigan Mariam Noland • cfsem@cfsem.org	Midland Area Community Foundation Sharon Mortensen • info@midlandfoundation.org
Community Foundation of Greater Flint Isaiah Oliver • ioliver@cfgf.org	Mt. Pleasant Area Community Foundation Amanda Schafer • aschafer@mpacf.org
Community Foundation of Greater Rochester Johanna Allen • director@cfound.org	Otsego County Community Foundation Dana Bensinger • dana@otsegofoundation.org
Community Foundation of Marquette County Gail Anthony • ceo@cfmrc.org	Petoskey-Harbor Springs Area Community Foundation David Jones • info@phisacf.org
Community Foundation of Monroe County Kathleen Russeau • info@cfmonroe.org	Roscommon County Community Foundation Suzanne Luck • info@myrcf.org
Community Foundation of St. Clair County Randy Maters • info@stclairfoundation.org	Saginaw Community Foundation Renee Johnston • renee@saginawfoundation.org
Community Foundation of the Upper Peninsula Cheryl Andzejewski • cheryla@cfup.org	Sanilac County Community Foundation Melissa Anderson • director@sanilacfoundation.org
Dickinson Area Community Foundation Tamara Juul • information@ Dickinsonsonareacf.org	Shiawassee Community Foundation Kimberly Renwick • kim@shiacf.net
Four County Community Foundation Janet Bauer • janet@4ccf.org	Sturgis Area Community Foundation Lindsay Saunders • lsaunder@surgisfoundation.org
Frankenmuth Community Foundation Jonathan Webb • director@frankenmuthfoundation.org	The Community Foundation of the Holland/Zeeland Area Mike Goorhouse • mgoorhouse@cfhz.org
Fremont Area Community Foundation Carla Roberts • info@facomunityfoundation.org	Three Rivers Area Community Foundation Melissa Bliss • melissa@threeriversfoundation.com
Grand Haven Area Community Foundation Hadley Streng • hstreng@ghacf.org	Tuscola County Community Foundation John Hunter • tccl534@centurytel.net
Grand Rapids Community Foundation Diana Sieger • dsieger@grfoundation.org	

Finance Committee, 2/20/19 SB 55 - Support

CMF BY THE NUMBERS • 2018

Highlights from the work of our vibrant member community



OUR MISSION: TO GROW THE IMPACT OF MICHIGAN PHILANTHROPY

Advocate • Counsel • Provide Thought Leadership • Connect

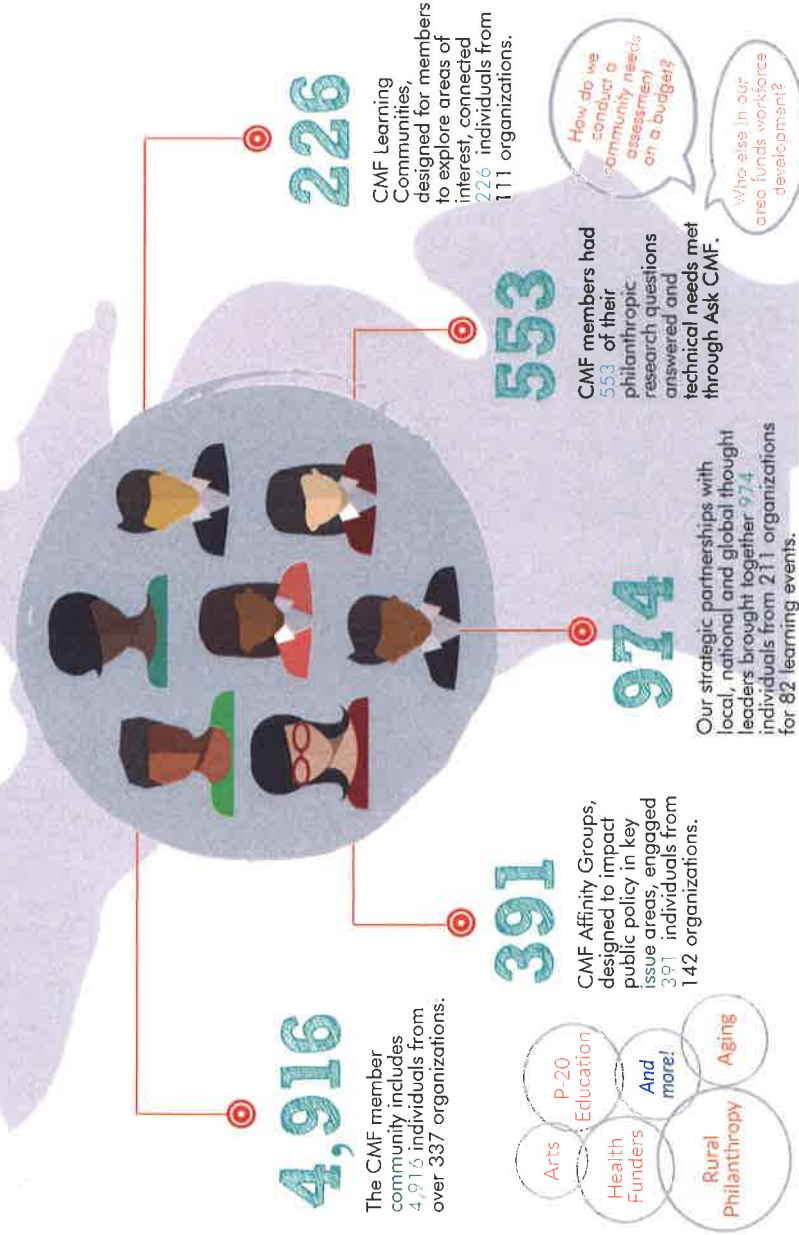

STRONGER TOGETHER AS A THRIVING COMMUNITY



CMF members collectively represent nearly 85 percent of Michigan's more than \$30.4B organized philanthropic assets.



CMF leverages national partnerships to bring members the best learning that the field has to offer.



CMF works closely with state and federal policymakers to educate and advocate for the interests of the Michigan philanthropic community.



CMF has thoroughly vetted a team of consultants who can offer accessible and affordable expertise to foundations of varying types and sizes.

We've Got Your Back at:

WWW.MICHIGANFOUNDATIONS.ORG

@michfoundations



